Filename: T199 S273.cD1000

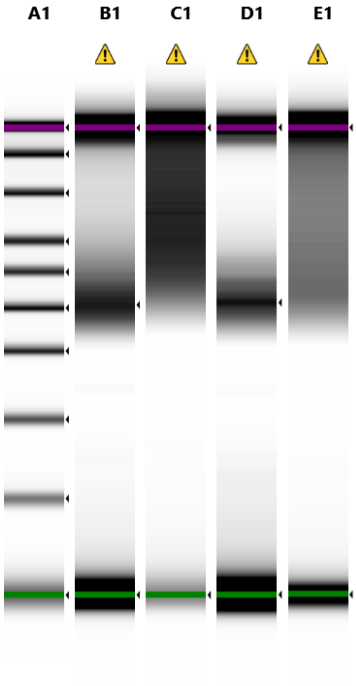

Default image (Contrast 50%), Image is Scaled to Highest Sample Peak

Sample Info

Well	Conc. [ng/µl]	Sample Description	Alert	Observations
A1	20.3	Electronic Ladder		Ladder
B1	2.62	2D 24 hrs (3 replicates)-SAM 8128	⚠	Caution! Expired ScreenTape device (used after two weeks of first use)
C1		2D 72 hrs (3 replicates)-SAM 8130	⚠	Caution! Expired ScreenTape device (used after two weeks of first use)
D1	2.44	3D 24 hrs (3 replicates)-SAM 8131	⚠	Caution! Expired ScreenTape device (used after two weeks of first use)
E1		3D 72 hrs (3 replicates)-SAM 8133	⚠	Caution! Expired ScreenTape device (used after two weeks of first use)

© Agilent Technologies, Inc. 2023

A1: Electronic Ladder

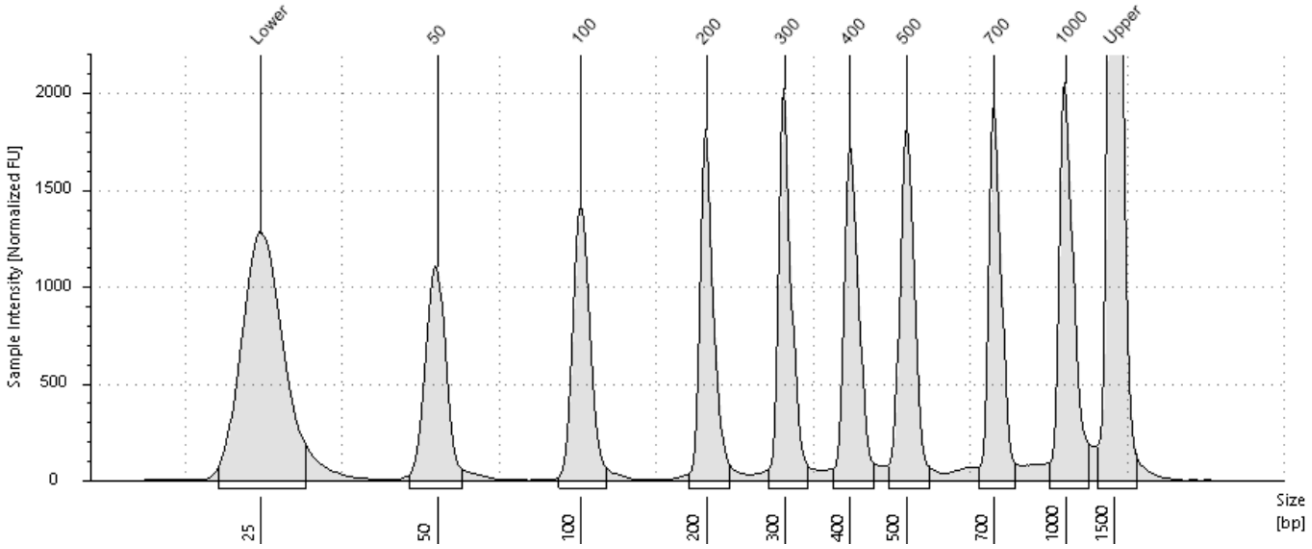

Sample Table

Well	Conc. [ng/µl]	Sample Description	Alert	Observations
A1	20.3	Electronic Ladder		Ladder

Peak Table

Size [bp]	Calibrated Conc. [ng/µl]	Assigned Conc. [ng/µl]	Peak Molarity [nmol/l]	% Integrated Area	Peak Comment	Observations
25	5.22	-	321	-		Lower Marker
50	2.25	-	69.3	11.11		
100	2.37	-	36.5	11.71		
200	2.47	-	19.0	12.20		
300	2.55	-	13.1	12.56		
400	2.57	-	9.87	12.66		
500	2.71	-	8.33	13.36		
700	2.46	-	5.41	12.15		
1000	2.89	-	4.44	14.25		
1500	6.50	6.50	6.67	-		Upper Marker

© Agilent Technologies, Inc. 2023

B1: 2D 24 hrs (3 replicates)-SAM 8128

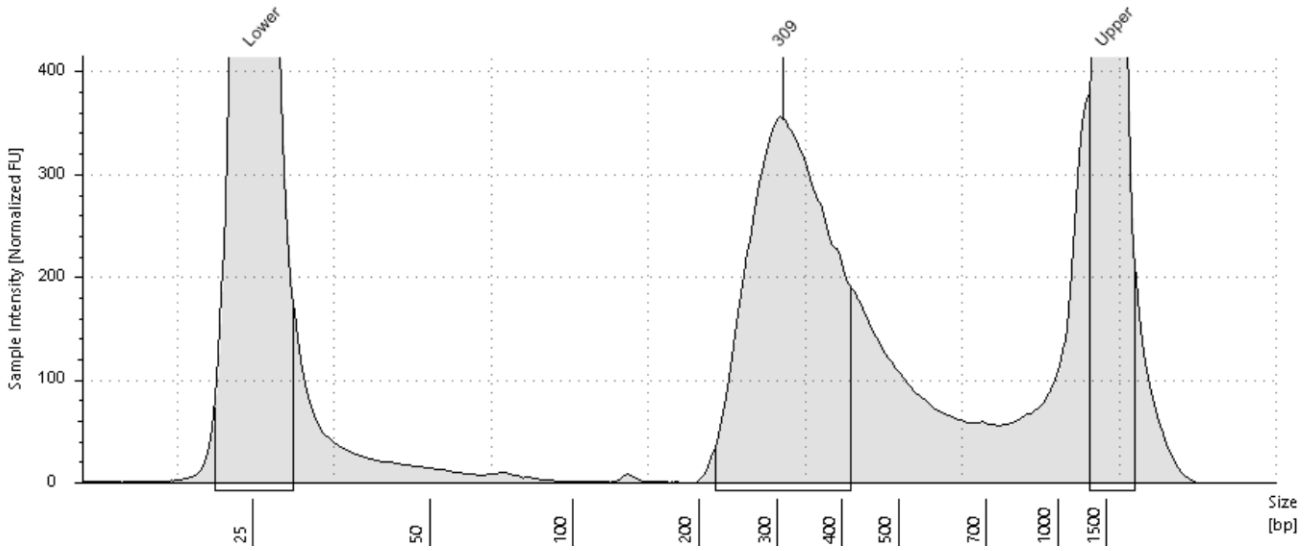

Sample Table

Well	Conc. [ng/µl]	Sample Description	Alert	Observations
B1	2.62	2D 24 hrs (3 replicates)-SAM 8128	⚠	Caution! Expired ScreenTape device (used after two weeks of first use)

Peak Table

Size [bp]	Calibrated Conc. [ng/µl]	Assigned Conc. [ng/µl]	Peak Molarity [nmol/l]	% Integrated Area	Peak Comment	Observations
25	4.76	-	293	-		Lower Marker
309	2.62	-	13.1	100.00		
1500	6.50	6.50	6.67	-		Upper Marker

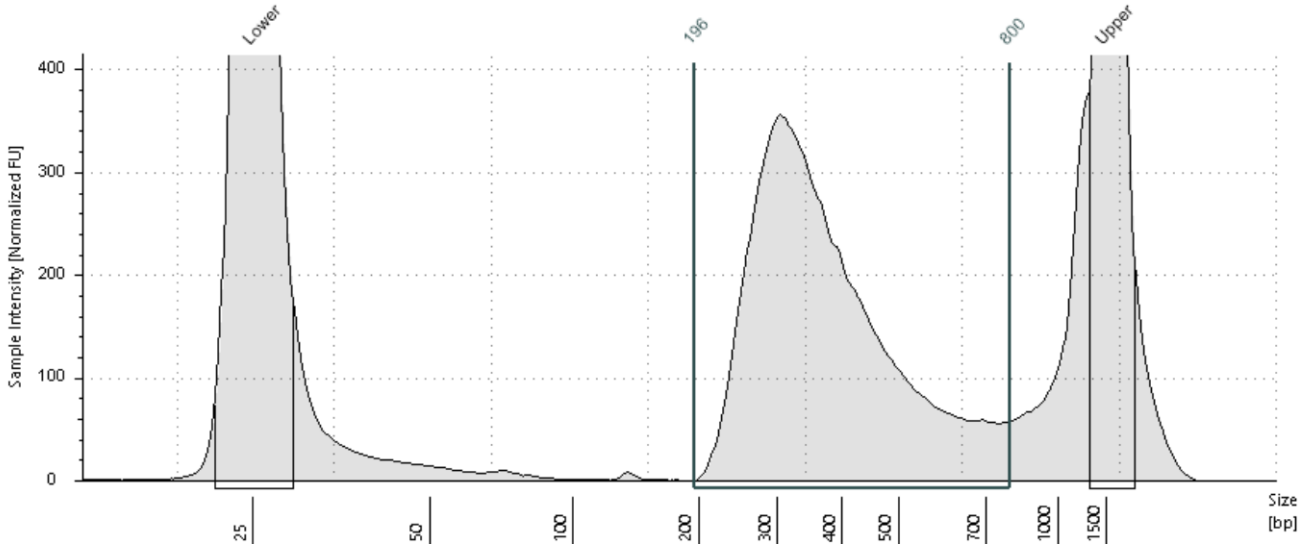

Region Table

From [bp]	To [bp]	Average Size [bp]	Conc. [ng/µl]	Region Molarity [nmol/l]	% of Total	Region Comment	Color
196	800	388	3.78	16.4	69.81		

© Agilent Technologies, Inc. 2023

C1: 2D 72 hrs (3 replicates)-SAM 8130

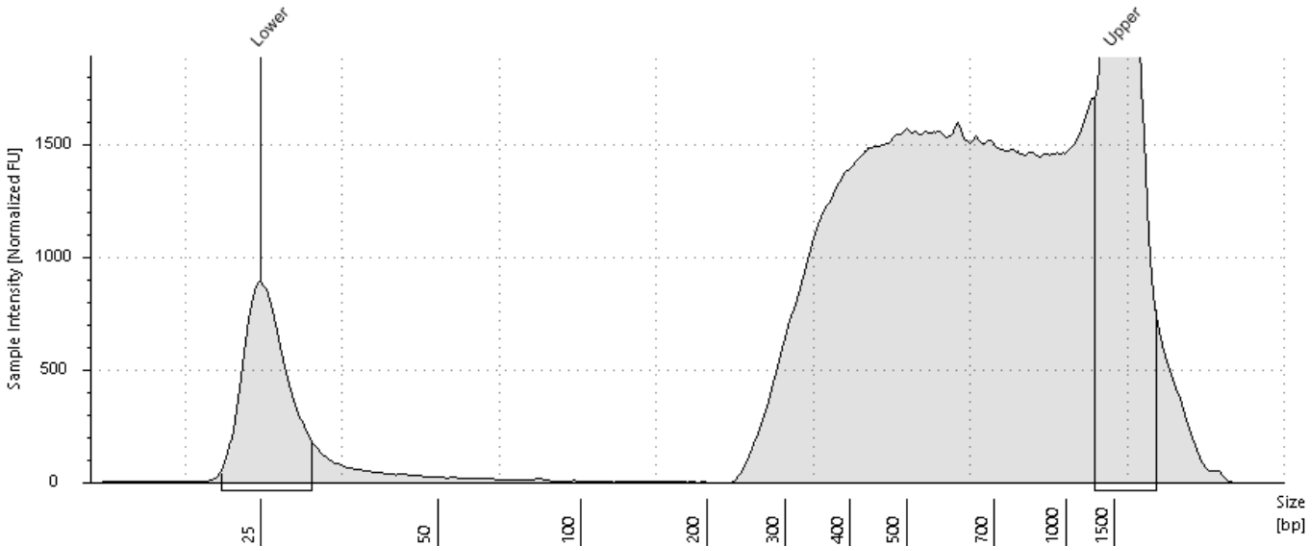

Sample Table

Well	Conc. [ng/µl]	Sample Description	Alert	Observations
C1		2D 72 hrs (3 replicates)-SAM 8130	⚠	Caution! Expired ScreenTape device (used after two weeks of first use)

Peak Table

Size [bp]	Calibrated Conc. [ng/µl]	Assigned Conc. [ng/µl]	Peak Molarity [nmol/l]	% Integrated Area	Peak Comment	Observations
25	1.69	-	104	-		Lower Marker
1500	6.50	6.50	6.67	-		Upper Marker

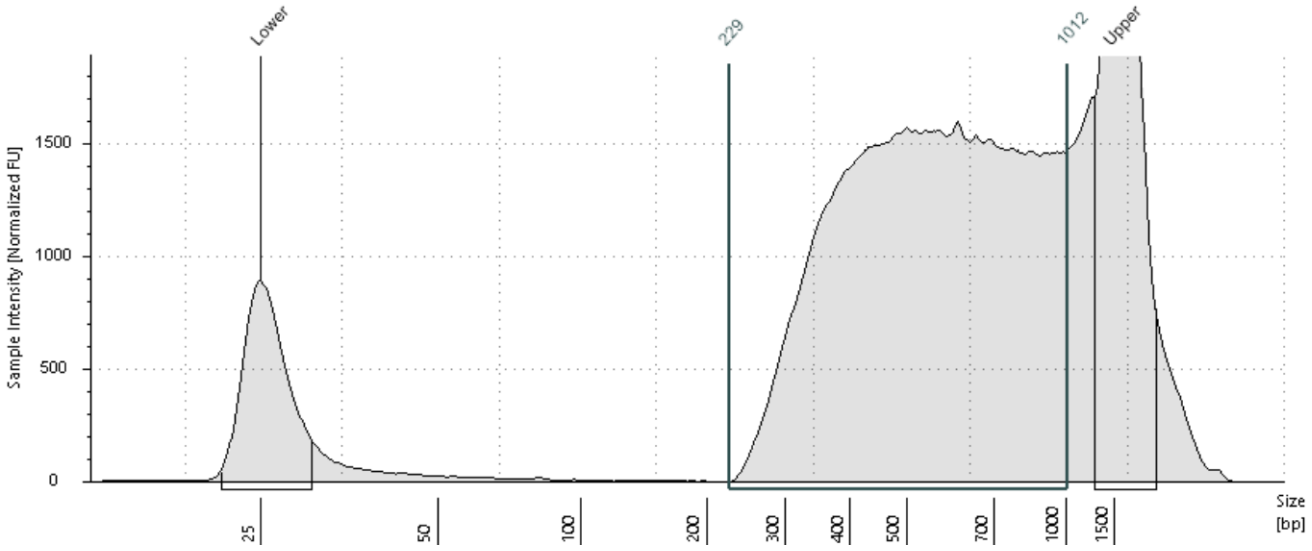

Region Table

From [bp]	To [bp]	Average Size [bp]	Conc. [ng/µl]	Region Molarity [nmol/l]	% of Total	Region Comment	Color
229	1012	584	15.3	45.2	85.35		

© Agilent Technologies, Inc. 2023

D1: 3D 24 hrs (3 replicates)-SAM 8131

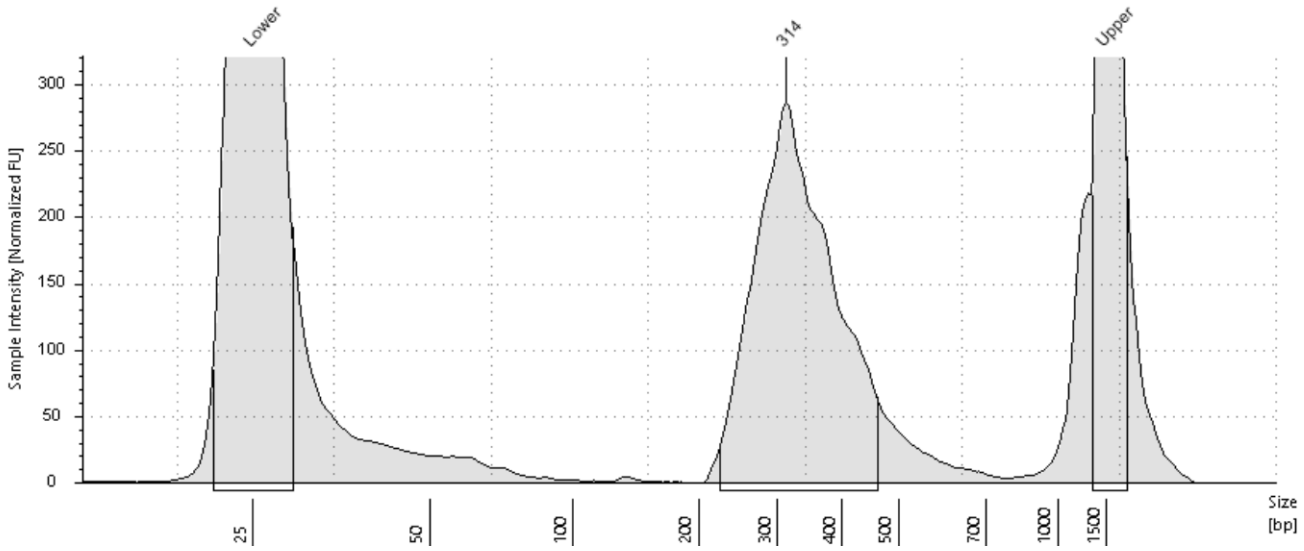

Sample Table

Well	Conc. [ng/µl]	Sample Description	Alert	Observations
D1	2.44	3D 24 hrs (3 replicates)-SAM 8131	⚠	Caution! Expired ScreenTape device (used after two weeks of first use)

Peak Table

Size [bp]	Calibrated Conc. [ng/µl]	Assigned Conc. [ng/µl]	Peak Molarity [nmol/l]	% Integrated Area	Peak Comment	Observations
25	6.17	-	380	-		Lower Marker
314	2.44	-	11.9	100.00		
1500	6.50	6.50	6.67	-		Upper Marker

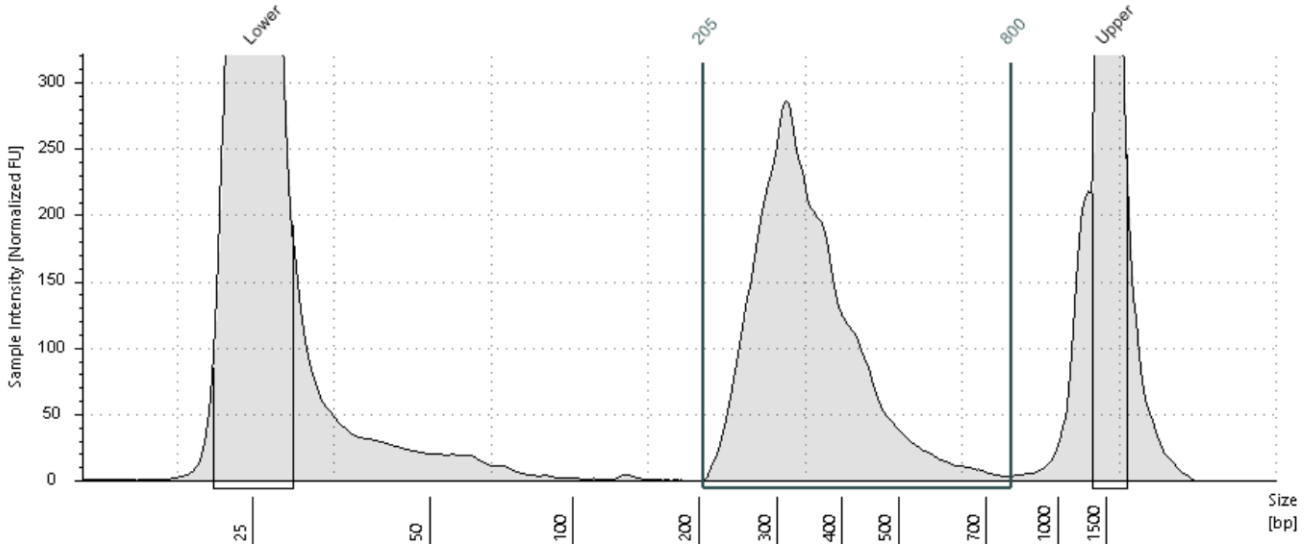

Region Table

From [bp]	To [bp]	Average Size [bp]	Conc. [ng/µl]	Region Molarity [nmol/l]	% of Total	Region Comment	Color
205	800	353	2.70	12.5	63.32		

© Agilent Technologies, Inc. 2023

E1: 3D 72 hrs (3 replicates)-SAM 8133

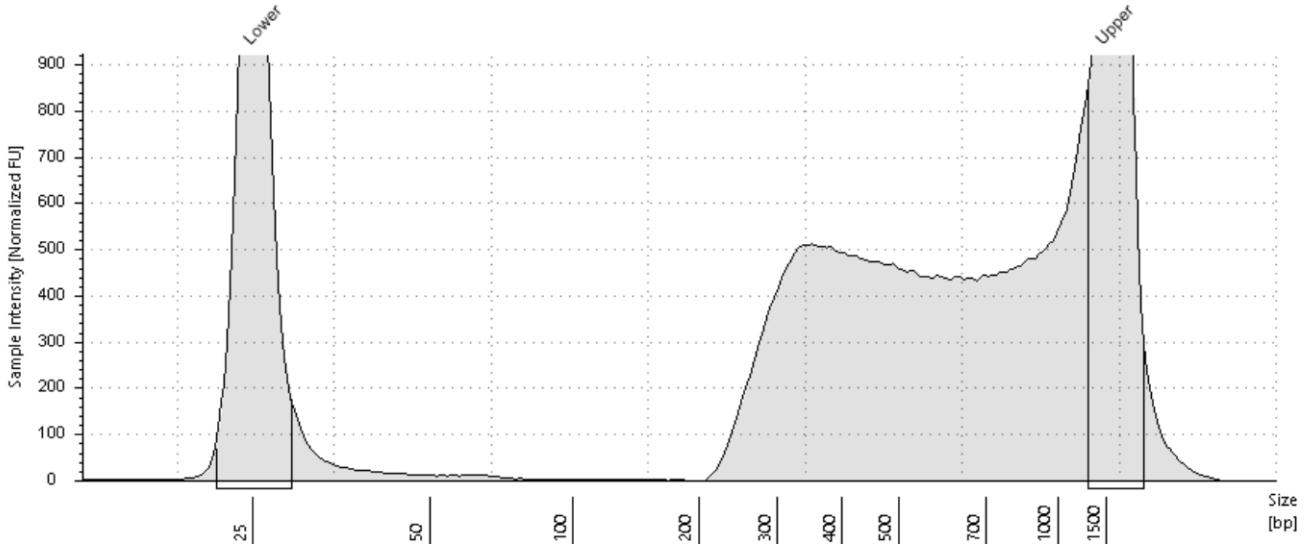

Sample Table

Well	Conc. [ng/µl]	Sample Description	Alert	Observations
E1		3D 72 hrs (3 replicates)-SAM 8133	⚠	Caution! Expired ScreenTape device (used after two weeks of first use)

Peak Table

Size [bp]	Calibrated Conc. [ng/µl]	Assigned Conc. [ng/µl]	Peak Molarity [nmol/l]	% Integrated Area	Peak Comment	Observations
25	2.95	-	182	-		Lower Marker
1500	6.50	6.50	6.67	-		Upper Marker

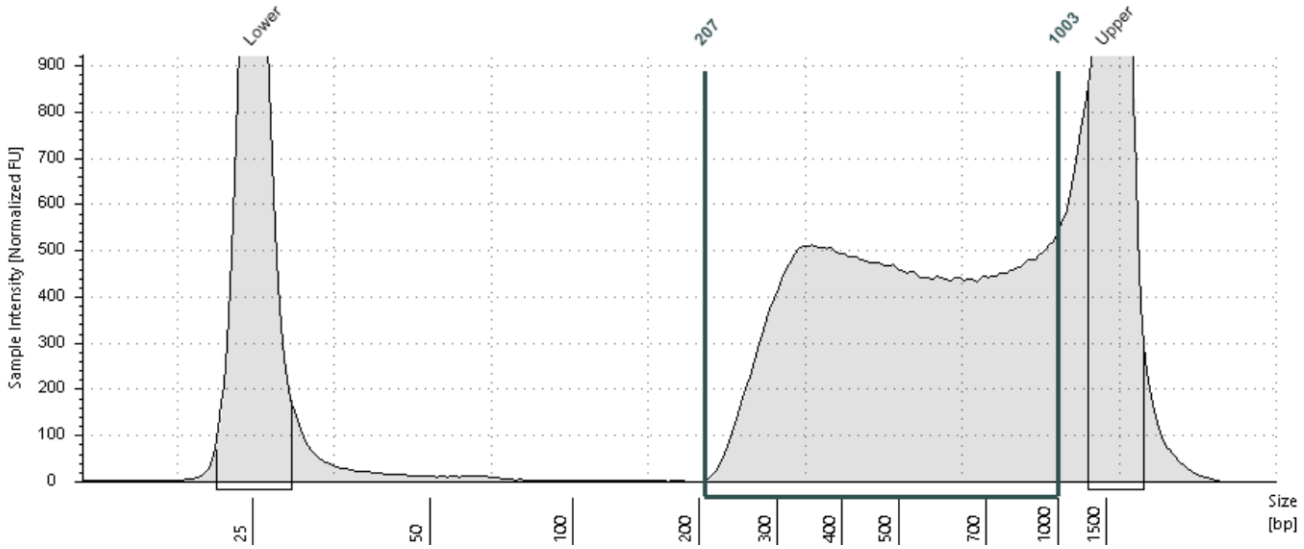

Region Table

From [bp]	To [bp]	Average Size [bp]	Conc. [ng/µl]	Region Molarity [nmol/l]	% of Total	Region Comment	Color
207	1003	549	7.46	24.2	82.86		

© Agilent Technologies, Inc. 2023